

Itinerary

GROUP NAME : ALMOND COLLEGE
TOUR NAME : ABEOKUTA TOUR
TOUR DATE : JUNE, 2026
QUOTE DATE : 10TH APRIL, 2026

Dear Sir,

Greetings from Pitch Travels Limited!!

Please find below itinerary/quote for your proposed trip

Day 1

Mobolaji Johnson Railway Station, Ebute Metta Lagos

The Students/Participants will be conveyed by bus from the school to Mobolaji Johnson Railway Station, Ebute Metta Lagos where they will board a business class train to Professor Wole Soyinka train station, Abeokuta in Ogun state where they will be conveyed by bus from the train station to the Mitros residence. They Check-in and have the rested of the day to settle down and get acquainted with the rules as communicated by the tour guardians.

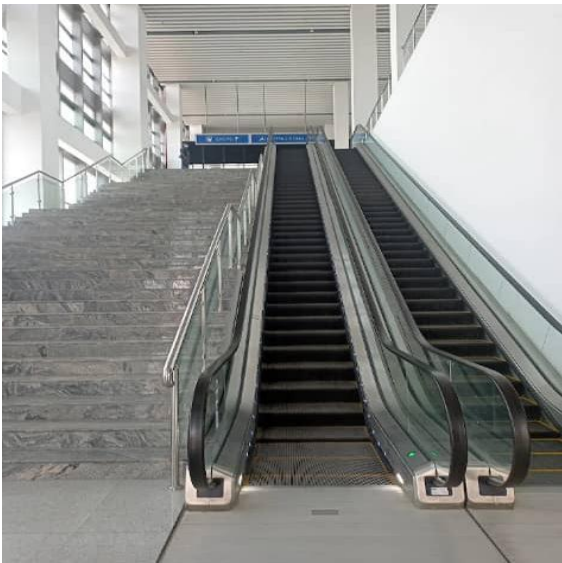

Mitros Residence – Standard Rooms - For 3 Nights

The **hotel is located** along Abeokuta sports club road opposite FRSC office Ibara, ogun state. It features tropical gardens, sporting facilities and an outdoor pool.



Mitro Residence

Day 2

Olusegun Obasanjo Presidential Library And Museum Visit

Today, after breakfast at the Hotel, participants would be picked up at the hotel by the tour guide a Luxury Bus to start a day's tour by visiting the Olusegun Obasanjo Presidential Library and Museum in Abeokuta; it's one of the richest museum of Nigeria.

There are so many activities to explore at the museum; Library and museum, wildlife park, Boatride, sip and paint, amusement park, Cinema.



Olusegun Obasanjo Presidential Library And Museum

Day 3

Adire factory and Olumo Rock Tourist Centre Visits

Students/participants would be picked up at the hotel with a Luxury Bus to the **L'adire** an Adire factory located at Elite near federal medical center Idi Aba. Where they would be taken through the process of producing the yoruba fabric called adire.



L'adire factory



Students/participants would also be taken to Olumo Rock complex near Itoku Adire market, Abeokuta, Ogun state. for an adventurous sight. After which they would be taken back to the hotel to relax.

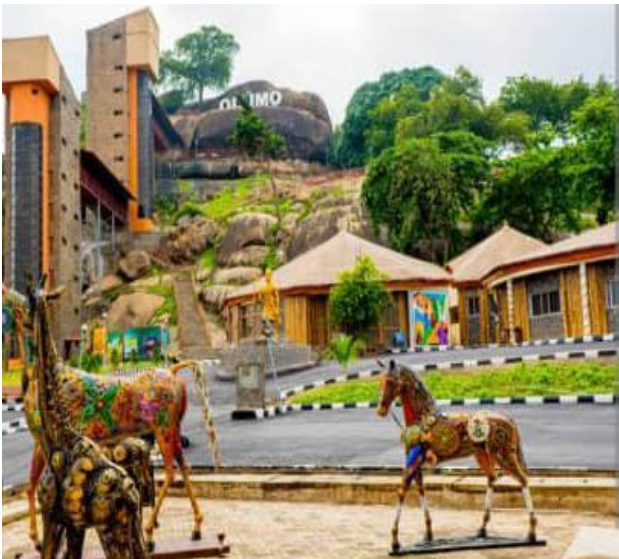

Olumo Rock complex



Day 4

Farewell/Departure

Today after breakfast participants would be conveyed to the Professor Wole Soyinka train station for check-in and final departure back to Lagos.



Professor Wole Soyinka Train Station



End!

CLIENT NAME: ALMOND COLLEGE
TOUR NAME: 4 DAY ABEOKUTA TOUR
TOUR DATE: JUNE, 2026
QUOTE DATE: APRIL, 2026

Tour includes the following

COST OF TOUR LAND PACKAGE ONLY: (Quote is per person)

| DESCRIPTION | 80 Pax | Single supplement |
|------------------------------|-----------------|--------------------------|
| Total Cost per Person | ₦230,000 | N/A |

DISCLAIMER:

The Cost of package will increase if hotels, airline fares and transportation cost increase. Quote will be reviewed two weeks before group's arrival and you will be notified accordingly.

For effective bookings and in view of the proposed trip date, FULL payment via bank transfer must be received before date for proposed departure.

Quote is strictly based on 80 participants. Any differential must call for a review.

An Invoice containing FULL transfer details would be emailed upon request.

Included in Land Cost

- All ground transportation and transfers as per itinerary or similar
- Accommodation
- En route meals, hotels, transportation, and other arrangements
- Entrance fees for all tours and excursions specified in the itinerary or similar
- Professional English-speaking guide for the duration of the trip
- All Train departure taxes

Please feel free to call Us for any clarification and assistance. We request for schedule of names of all participants for effective planning and identification

Thank you for touring with us.

Briggs A.

Tour consultant

For: Pitch Travels Limited

E: info@pitchtravels.uk

W: www.pitchtravels.uk

T: 08037024165